Strathbogie, Aberdeenshire

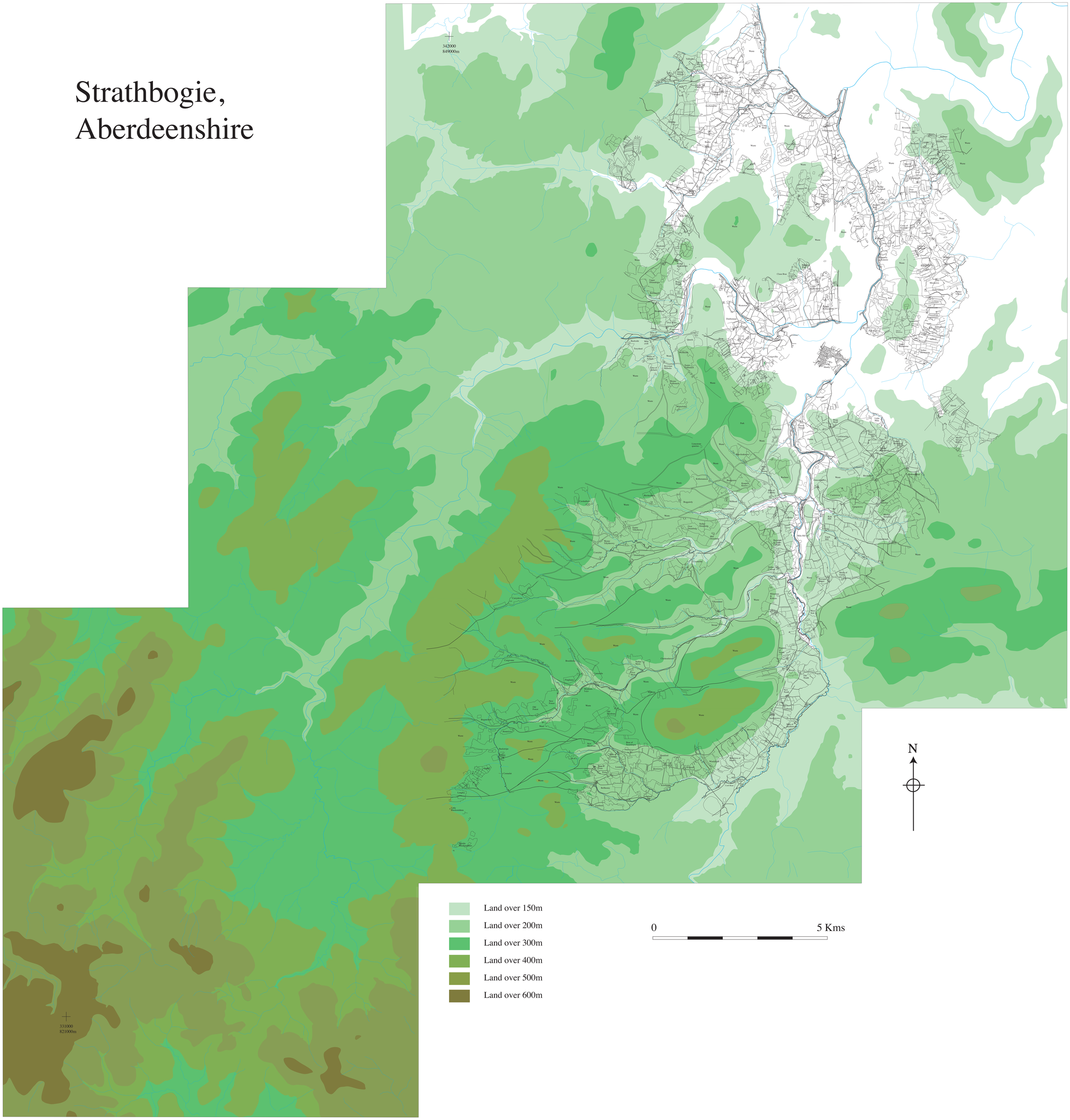

©Colin Shepherd